

FRONT ELEVATION

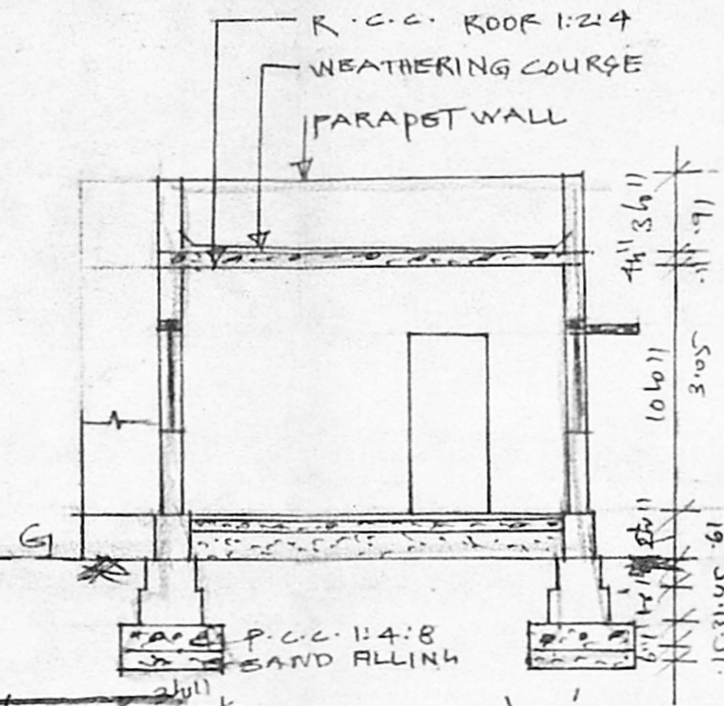

SECTION 'AA'

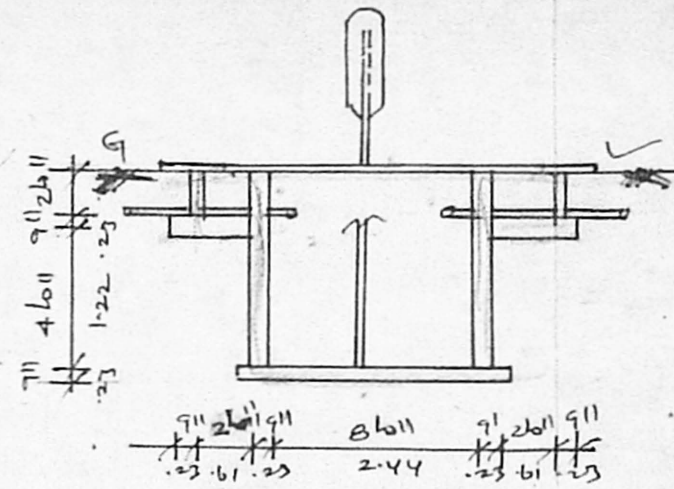

SEPTIC TANK

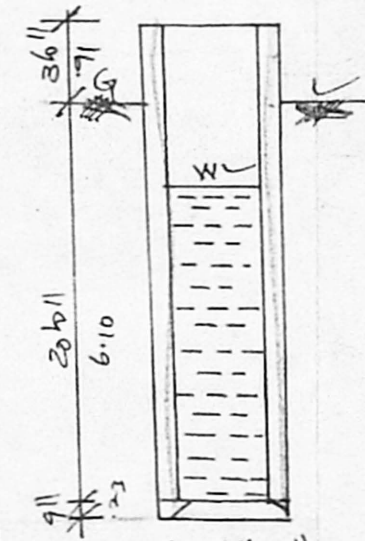

3-D WELL

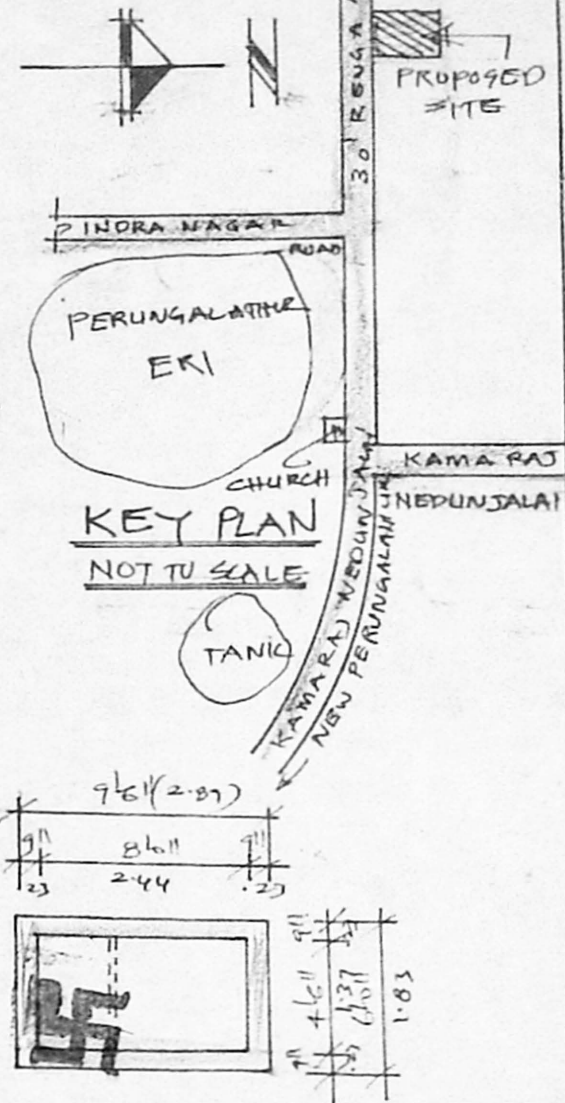

KEY PLAN
NOT TO SCALE

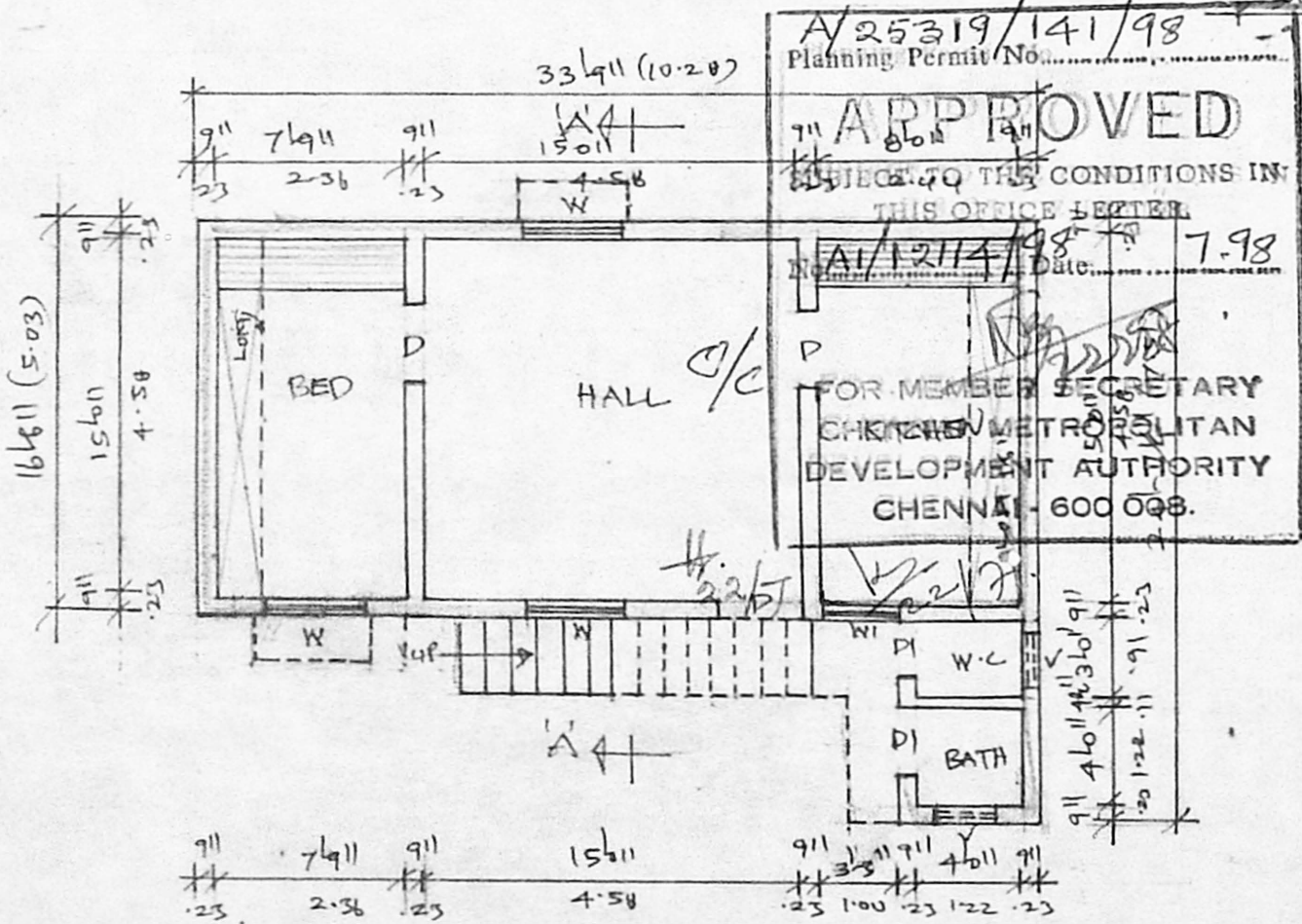

PLAN

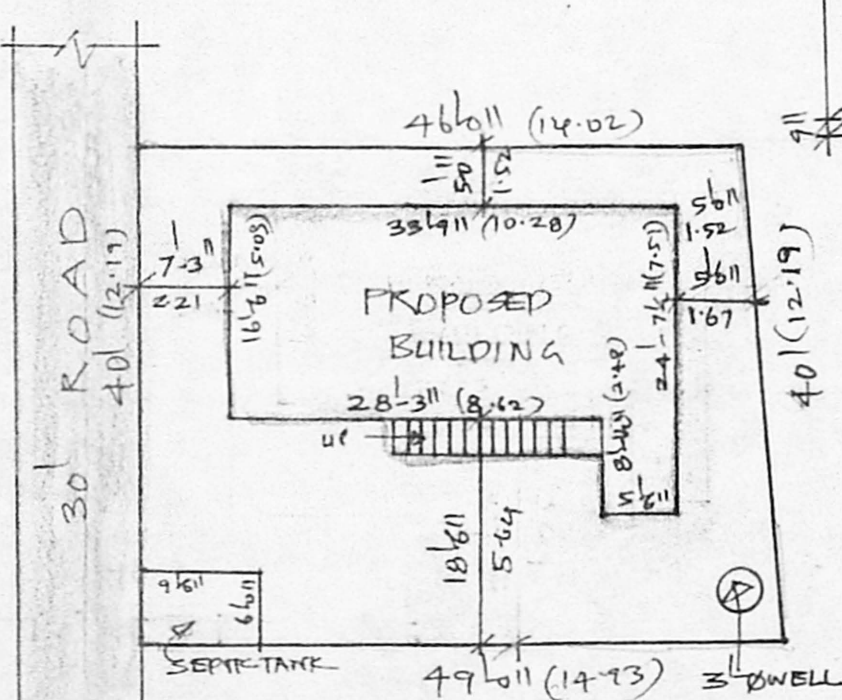

SITE PLAN

SCALE: 1" = 16'6" (1:200)

PLAN FOR SEPTIC TANK

PLOT AREA: 1900 SFT (177m²)
 BUILTUP AREA: 602 SFT (56m²)
 COVERAGE: 31.5%
 F.S.I: 0.31

- PROPOSED
- ROAD
- SITE BOUNDARY

JOINERIES

D	DOOR	3'6" x 6'6" (.91 x 1.97)
DI	DOOR	2'6" x 6'6" (.76 x 1.97)
W	WINDOW	4'6" x 4'6" (1.22 x 1.56)
WI	WINDOW	3'6" x 3'6" (.91 x .91)
V	VENTILATOR	2'6" x 1'6" (.61 x .45)

PLAN SHOWING THE PROPOSED CONSTRUCTION OF THE RESIDENTIAL BUILDING IN S-NO 366/5A, PLOT NO 10, SRI RENGANAGAR AT MUDICHUR VILLAGE, TAMBARAM TALUK, KANCHIPURAM DISTRICT.

SCALE: 1" = 8'6" (1:100)

LAYOUT APPROVED P.P.D./LO. NO. 135/89.

B. Krishnamoorthy
OWNER

K. Selvam
K. SELVAM, B.E., AMIE, C.Eng (I), A.I.V.,
 Consulting Civil Engineer Chartered Engineer
 Approved Valuer, Licensed Surveyor
 Class-I, Reg No. 319/98-99
 Corporation of Chennai & Ambattur Municipality
 No. 1/373, Agappair East,
 CHENNAI - 600 050.
 LICENSED SURVEYOR